

NOTES: NO DIMENSIONS TO BE SCALED FROM THIS DRAWING.
ALL DIMENSIONS TO BE CHECKED BY THE CONTRACTOR ON SITE. ANY ERRORS OR DISCREPANCIES TO BE REPORTED TO THE ARCHITECTS IN CHARGE.

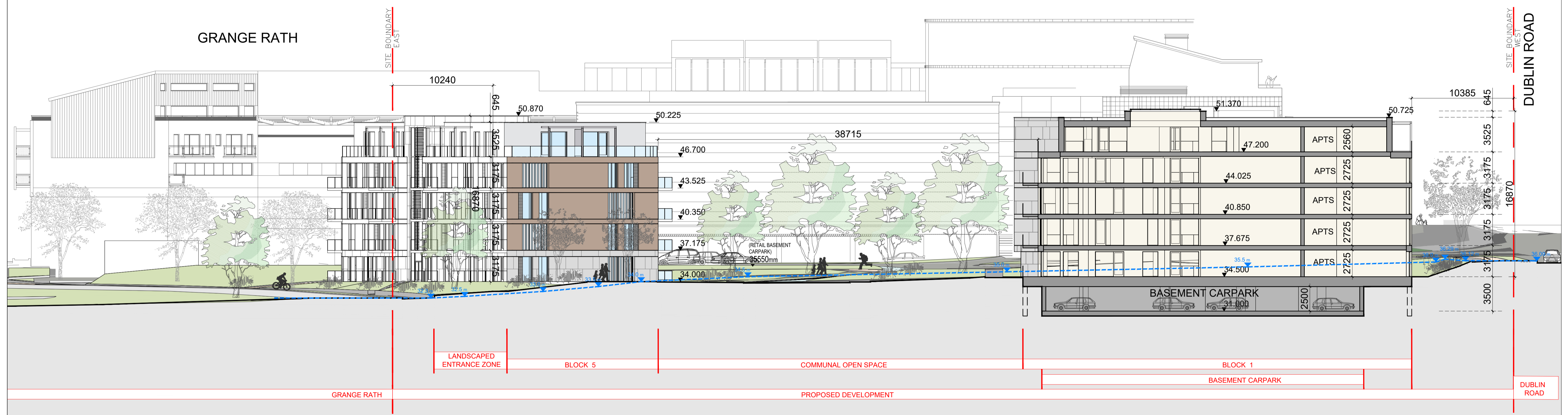
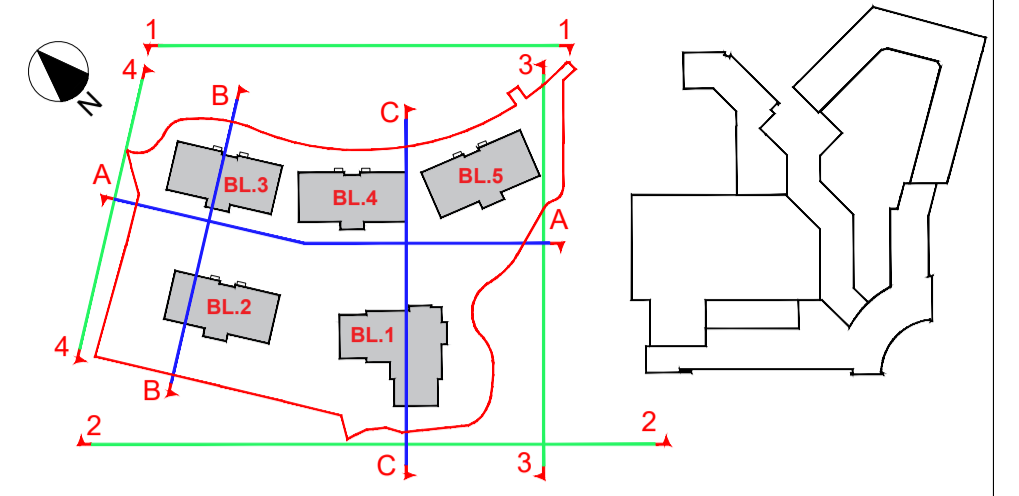

SECTION C-C
SCALE 1:200

SECTION C-C **PLANNING**

EXISTING TERRAIN LINE AND LEVELS

KMD ARCHITECTURE TOP FLOOR, 3 WESTLAND SQ. PEARSE ST. DUBLIN 2, IRELAND TEL: 353 (1) 677 0077		PROJECT DETAILS		SCALE: 1:200@A1	PLOTTED ON: 2020-05-12
		SHD PROPOSAL SOUTHGATE NORTH, DUBLIN ROAD, DROGHEDA, CO. MEATH		PAPER SIZE: A1	DRAWING NO: A13-202
		DRAWN: DA	PROJECT NO: 17007	REVISION: A	